

B. NO. 245 - VESSEL -SPECIFIC INFORMATION

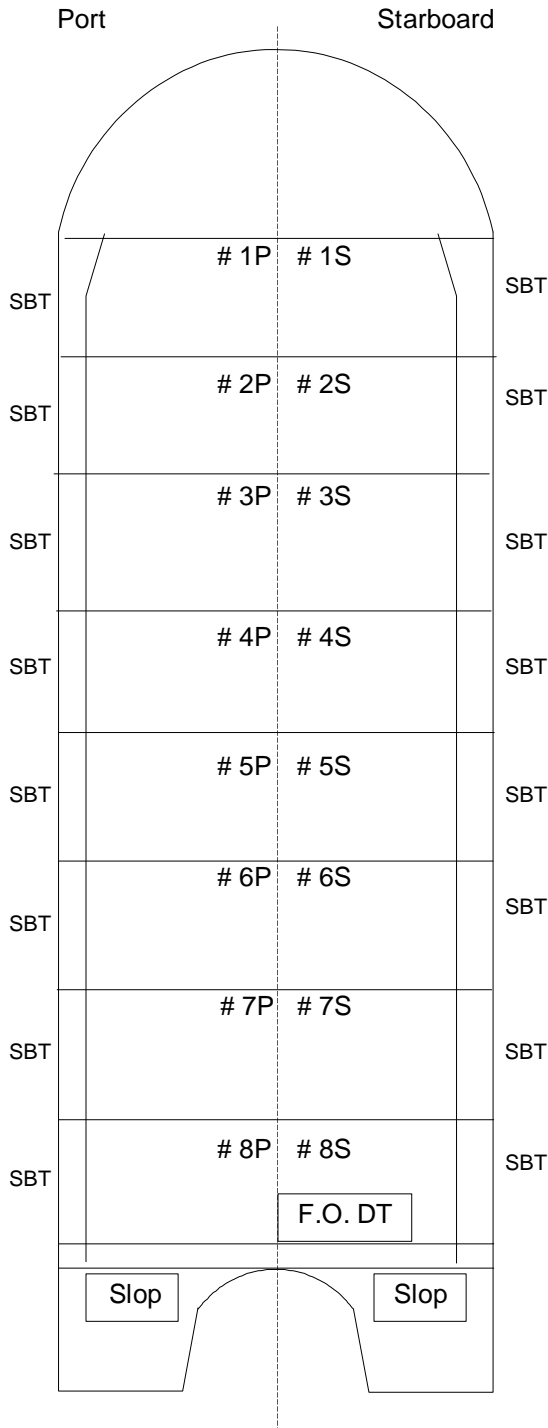

PRINCIPAL CHARACTERISTICS

OFFICIAL NUMBER: 1050073
 SERVICE: Tank Barge
 GROSS TONS: 19,065
 NET TONS: 15,559
 CONSTRUCTION: Double Hull - Welded Steel
 BUILT: Harvey, LA
 DATE BUILT: 5/1/1997

HOME PORT: New York

DIMENSIONS (FT):
 LOA 580
 Beam 93
 Draft 45

OWNER: B.No.245 Corp.
 58 South Service Road, #150,
 Melville, NY 11747

OPERATOR: Bouchard Transportation Co. Inc.
 58 South Service Road, #150,
 Melville, NY 11747

Tank Capacities (BBL)

				<u>Segregated Ballast</u>	
				Port	Stbd
# Cargo Tanks:	16			3974	3974
Cargo Tanks	1P	14,043	1S 14,043	7454	7454
	2P	16,227	2S 16,227	6141	6141
	3P	16,227	3S 16,227	6141	6141
	4P	16,227	4S 16,227	6141	6141
	5P	16,227	5S 16,227	6141	6141
	6P	16,227	6S 16,227	6141	6141
	7P	16,227	7S 16,227	6141	6141
	<u>8P</u>	<u>14,388</u>	<u>8S 14,388</u>	6141	6141
	<u>Slop</u>	<u>2,632</u>	<u>Slop 2,632</u>	6141	6141
		128,425	128,425	54,415	54,415
Cargo	256,850				
Fuel (F.O.)	250				
Lube Oil	0				

Maximum Capacity 257,100 BBL (Cargo, Fuel, Lube)
 Ballast 108,830 BBL
 Fresh Water 17 BBL