

**B. NO. 255 – VESSEL SPECIFIC INFORMATION**

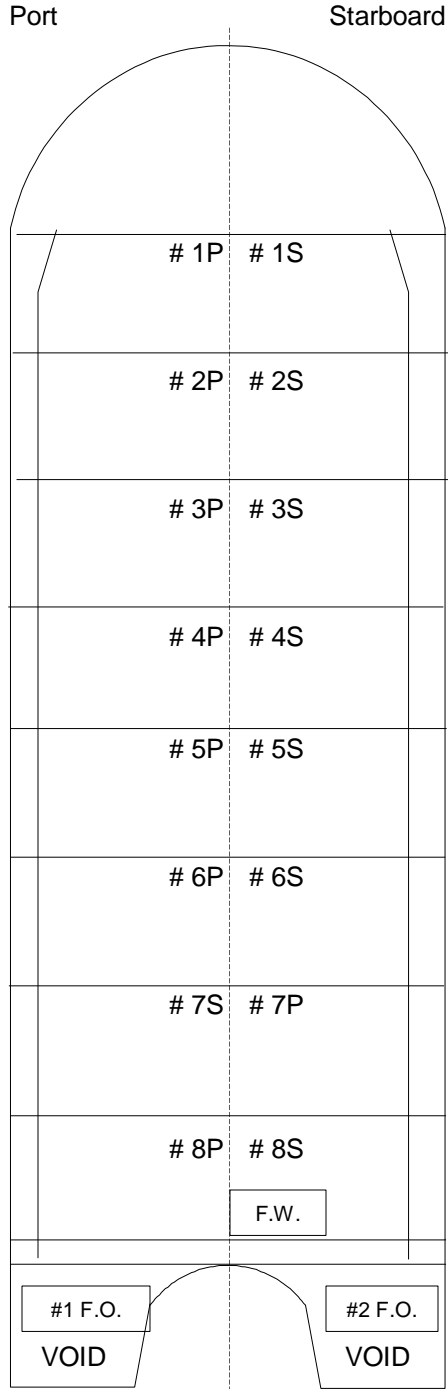

PRINCIPAL CHARACTERISTICS

OFFICIAL NUMBER: 603622  
 SERVICE: Tank Barge  
 GROSS TONS: 9834  
 NET TONS: 9834  
 CONSTRUCTION: Double Hull - Welded Steel  
 BUILT: Harvey, LA  
 DATE BUILT: 1/1/1979

HOME PORT: New York

DIMENSIONS (FT):  
 LOA 468  
 Beam 85.5  
 Draft 38

OWNER: B.No.255 Corp.  
 58 South Service Road, #150,  
 Melville, NY 11747

OPERATOR: Bouchard Transportation Co. Inc.  
 58 South Service Road, #150,  
 Melville, NY 11747

Tank Capacities (BBL)

				Ballast	
# Cargo Tanks:				Port	Stbd
Cargo Tanks	#				
	1P	9,677	1S 9,677	0	0
	2P	11,450	2S 11,440	0	0
	3P	7,140	3S 7,142	0	0
	4P	11,453	4S 11,423	0	0
	5P	11,414	5S 11,423	0	0
	6P	7,149	6S 7,151	0	0
	7P	11,433	7S 11,447	0	0
	8P	9,237	8S 9,249	0	0
		78,953	78,952	0	0

Cargo 157,905  
 #1 F.O. 578  
 #2 F.O. 578  
 Lube Oil 0

**Maximum Capacity 159,061 BBL** (Cargo, Fuel, Lube)  
 Ballast 0 BBL  
 Fresh Water 50 BBL