

**B. NO. 295 – VESSEL SPECIFIC INFORMATION**

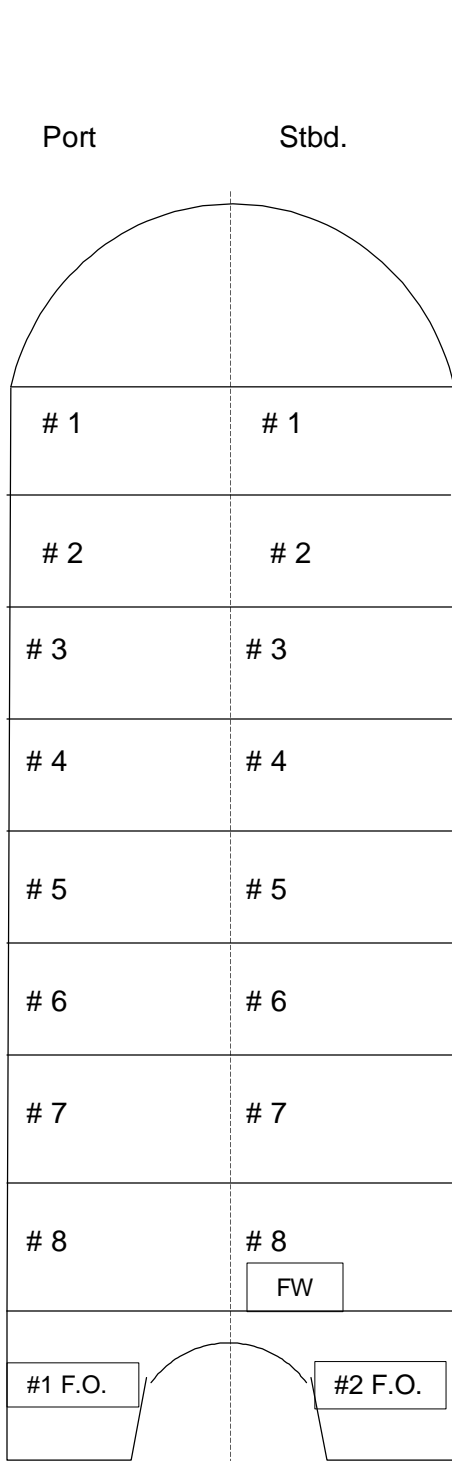

PRINCIPAL CHARACTERISTICS

OFFICIAL NUMBER: 955449  
 SERVICE: Tank Barge  
 GROSS TONS: 9,266  
 NET TONS: 9,266  
 CONSTRUCTION: Double Hull - Welded Steel  
 BUILT: Harvey, LA  
 DATE BUILT: 1/1/1989

HOME PORT: New York

DIMENSIONS (FT):

LOA 446  
 Beam 74  
 Draft 32

OWNER: B.No. 195 Corp.  
 58 South Service Road, #150,  
 Melville, NY 11747

OPERATOR: Bouchard Transportation Co. Inc.  
 58 South Service Road, #150,  
 Melville, NY 11747

Tank Capacities (BBL)

# Cargo Tanks:	16			
Cargo Tanks	1P	9,882	1S	9,875
	2P	10,041	2S	10,050
	3P	10,030	3S	10,041
	4P	9,965	4S	9,982
	5P	10,034	6S	10,041
	6P	10,027	4S	10,015
	7P	10,037	7S	10,036
	8P	9,400	8S	9,366
		79,416		79,406

Cargo 158,822  
 #1 F.O. 578  
 #2 F.O. 578  
 Thermal Heating Oil 0  
 Hyd Oil Engine rm aft 0  
 Lube Oil 0

**Maximum Capacity**

(Cargo, Fuel, Lube) **159,978 BBL**  
 Fresh Water (FW) 50 BBL  
 Ballast 0 BBL